



Jumping Chollas Agility Club

February 19-21, 2021

Sahuaro Ranch Park

9802 59th Avenue

Glendale, AZ

Maricopa County

Judges (split):

Roger Coor and Craig Coonrad

Phoenix, Arizona

Double run or Single Run

or Mixed Trial format:

Double Run, Alternating 2 Ring Format

Building and Ring Surface info:

Outdoors on grass

Contact Surface:

Rubberized

Crating Set up times:

Fri 11:00 AM, Sat & Sun 7:30 AM

Briefing:

Email in advance

First dog on the line at:

Fri 1:00 PM (after setup is complete)

Sat and Sun 8:00 AM

Preliminary Class Order:

May change depending on weather, judge's preference,
time or number of entries

Friday, February 19

Small to Tall

Class:	Double Run
Tunnelers: EE,OO,NN,II	2
Jumpers: EE,OO,NN,II	2

Saturday, February 20

Tall to Small

Class:	Double Run
TouchNGo: EE,OO,NN,II	2
Barrelers: EE,OO,NN,II	2
Regular: EE,OO,NN,II	2

Sunday, February 21

Small to Tall

Class:	Double Run
Regular: EE,OO,NN,II	2
Weavers: EE,OO,NN,II	2
Chances: EE,OO,NN,II	2

Special Note:

The parking lot is used for student pickup on
Friday morning/early afternoon.

All Friday exhibitors must be parked by 11:30
am or wait to arrive until after 12:15 pm and
should NOT be in the parking lot between 11:30
and 12:15.

Check page 6 for the map showing the NO
PARKING area on the north side of the parking
lot for Friday.

We need to keep the conditions safe
for the kids!

Entries Open on:

January 4, 2021

Entries Close on:

February 12, 2021

See below for Day of Show and Late Entries.

Crating available:

Lots of space for crating, limited shade

Entry Limits:

This trial is limited to 250 runs for Friday, and 400 runs for Saturday and Sunday. Glendale currently has limits on number of people on site.

Move ups:

Move-ups, changes, or corrections will be accepted by e-mail to agility_pups@cox.net through February 15, 2021. Please read your confirmations carefully.

Day of Show / Late Entries:

Late entries (after February 12, 2021) will be accepted with a \$10 flat surcharge per dog if room is available. Day of show entries accepted until the course in question is built and numbered, if room is available.

Refunds:

There will be no refunds for entries withdrawn after one week before the show or in the event a dog and/or handler are dismissed from competition, regardless of the reason for such dismissal.

A withdrawal from the competition after one week before the show due to a bitch coming into season after the closing date will be eligible for a refund up to 75% of the total entry fee paid.

No entry fee refunded if the trial cannot open or completed by reasons of riots, civil disturbances, fire, an act of God, public emergency and act of public enemy, or any other cause beyond the control of the organizing committee.

Show Committee

Trial Chair: Jared Gibson

Gibson_J87@yahoo.com

Secretary: Renée Stanneart

agility_pups@cox.net

Chief Ring Stewards:

Amanda Cyzan and Lisa Esquivel

Chief Course Builders:

Craig Coonrad, Roger Coor (split) and Mike Hansen

Confirmations:

Confirmations will be sent by
February 14, 2021

Food info:

Hospitality will minimally be provided for trial workers. Lunch may be provided for those working at least three full classes.

Volunteer info:

Please plan to sign up at the show for all positions

Awards and Ribbons:

Ribbons/Coupons will be awarded to first through fourth places in all jump heights except for Chances. Since Chances is a pass/fail game, placements are not given. Ribbons/Coupons awarded for those finishing a title and qualifying Ribbons/Coupons awarded for those achieving a qualifying score.

Please let the Show Chair and Secretary know if your dog may earn a NATCH or V-NATCH at this show.

Parking

There is plenty of parking at this site.

RV's may NOT park overnight. Note the NO PARKING areas for Friday shown on page 6.

Jump Height Info:

MEASURING

Measurement forms may be obtained at

<https://www.nadac.com/WPsite/wp-content/uploads/2019/06/HeightCardForm.pdf>

Dogs which require measuring:

Dogs in the Proficient Category, Novice, Open or Elite jumping 4", 8", 12" or 16"

Dogs which do not need to be measured:

Dogs jumping 16" in the Veteran or Junior Handler Division

Dogs jumping 20"

Dogs in the Skilled Category

Dogs with a permanent height card

Dogs listed on the Height Exemption List

JUMP HEIGHTS

There are four Standard Division-Proficient jump heights: 8", 12", 16", and 20".

There are four Standard Division-Skilled jump heights: 4", 8", 12", and 16".

There are four jump heights for the Veterans and Junior Handler divisions: 4", 8", 12", and 16".

Please see the NADAC Rulebook for the full jump height table

Brief Summary of Rules:

Please refer to www.nadac.com for a full explanation of all NADAC rules and up to date information.

- Please note that NADAC trials should provide a safe and fun environment for both exhibitors and their dogs.
- Aggressive dogs will not be tolerated and will be excused from the trial.
- The show committee has the right to refuse any entry. Anyone not currently in good standing with NADAC will not be allowed to enter this trial.
- Exhibitors, through submission of entry, acknowledge that they are knowledgeable of NADAC rules and regulations, and agree to abide by all rules in effect at the time of this trial.
- No entry fee will be refunded if the trial cannot open or be completed by reasons of riots, civil disturbances, fire, acts of God, public emergency, an act of a public enemy, or any other cause beyond the control of the organizing committee.
- Checks not honored by the bank do not constitute a valid entry fee. There will be a \$25.00 service charge for bank returned checks.
- Dog must be registered and have a valid registration number before entries will be accepted. <http://nadac.com/afirm/dogregfrm.asp> A copy of the current Exhibitors Handbook may be downloaded free from the NADAC web site: www.nadac.com
- Bitches in heat, lame, or blind dogs are ineligible for entry, as is any dog with a deformity which may cause a judge to not be able to reasonably assess the dog's ability to function and perform agility obstacles safely, and in a manner that is in the best interest, health and welfare of the dog.
- No food, clickers, or other aids or devices shall be permitted on the course or within 10 feet of the ring. Food or a small non-audible toy can be in a secure container (ziplock bag is acceptable) in your pocket during your run but it cannot be used during your run, nor can you indicate to the dog it is there. Only Intro and Novice handlers may bring a non-audible toy into the ring for training purposes. They cannot earn a Qualifying score and must declare to the judge they are training before they commence their run. Please read the Exhibitor's Handbook for more information about toys and training in the ring.
- The sponsoring clubs will not be responsible for the loss or damage to any dog exhibited, or for the possessions of any exhibitor whether the result be accident or other cause. It is distinctly understood that every dog at this event is in the care and control of his owner or handler during the entire time the dog is on the show premises.

AGREEMENT

The person who signs this agreement represents that he/she is authorized to enter into this agreement on behalf of both exhibitor and the owner of entered dog. In consideration of acceptance of this entry:

1.1. As used here "NADAC" means the North American Dog Agility Council, LLC., its members, officers, directors, employees, show chairs, show committees and agents.

1.2. Exhibitor/owner agree to abide by the rules and regulations of NADAC and any other rules and regulations appearing in the premium for this event.

1.3. Exhibitor/owner certify that the entered dog is not a hazard to persons, dogs or property and that the entered dog's rabies vaccination is current in accordance with the requirement of the state in which the dog resides.

1.4. Exhibitor/owner acknowledge all hazards presented by the event and the event premises, including, but not limited to, the condition of the surface, restrooms, security measures or lack of, electrical appliances, fittings, show rings, parking areas and the presence of unfamiliar animals and people; exhibitor and owner assume the risk of any harm arising from these.

1.5. Exhibitor/owner releases NADAC (including its respective officers, directors, employees, and members), Jumping Chollas Agility Club (including its officers, directors, members, and event organizing committee), and the City of Glendale Sahuaro Ranch Park and will defend them and hold them harmless from all present and future loss, injury, damage, claims, demands and liabilities involving the entered dog, the event or event premises. Without limiting the generality of the foregoing hold harmless provisions, exhibitor/owner hereby specifically assumes sole responsibility for and agrees to indemnify and save the aforementioned parties harmless from any and all loss and expenses (including legal fees) by reason of the liability imposed by law upon any of the aforementioned parties for damages because of bodily injuries, including death, at any time in consequence of my (our) participation in this event, howsoever such injury or death may be caused and whether or not the same may have been caused or may have been alleged to have been caused by negligence of the aforementioned parties or any of their employees or agents or any other persons

Run Pricing Information

All classes for adult handlers \$12/run. Each 12th adult run from a single household is free.

Junior Handlers - \$6 per run, Junior Handler Weekend Package \$50

Late fee \$10 per dog if received after February 12, 2021.

If you have never done NADAC before, or it has been over 3 years since you have done NADAC, we are offering a welcome to the venue deal where you can enter all classes each day for 50% OFF your entry. It is only valid for your first time at a NADAC trial as the handler for those that haven't done NADAC in over 3 years. New dogs under a handler who has done NADAC before are not eligible.

Jumping Chollas is currently accepting entries by email with the following conditions:

- Email entries are not complete or confirmed until payment is received
- Email entries that are received after the closing date are considered late entries and the late fee will be charged
- Payment must be made promptly. Withdrawing from the show after the closing date or failure to attend the show without withdrawing DOES NOT EXCUSE YOU FROM PAYING. The club has expenses for every dog entered by the trial secretary and every run that is on the books at the start of the show.
- Failure to pay required fees will exclude the exhibitor from future Jumping Chollas shows.

Directions:

SITE INFORMATION This event will be held outdoors on grass with little shade. Porta potties are available. You will need to provide shade for your dog(s).

From Loop 101 in the west valley, exit at Olive Rd. and head East. Turn left (North) at 63rd Ave., then right into parking lot on your right just north of Brown St on your left.

Jumping Chollas Agility Club is not responsible for lost or stolen dogs or equipment.

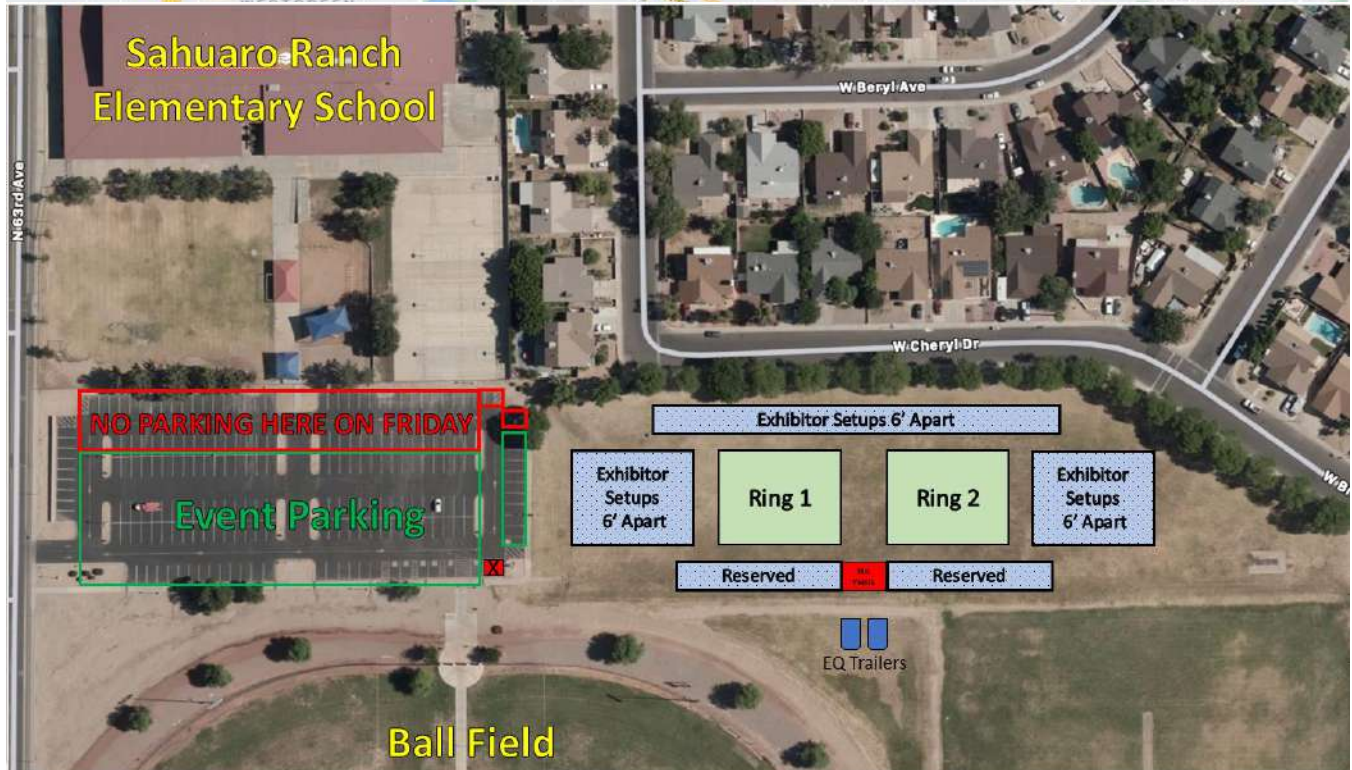
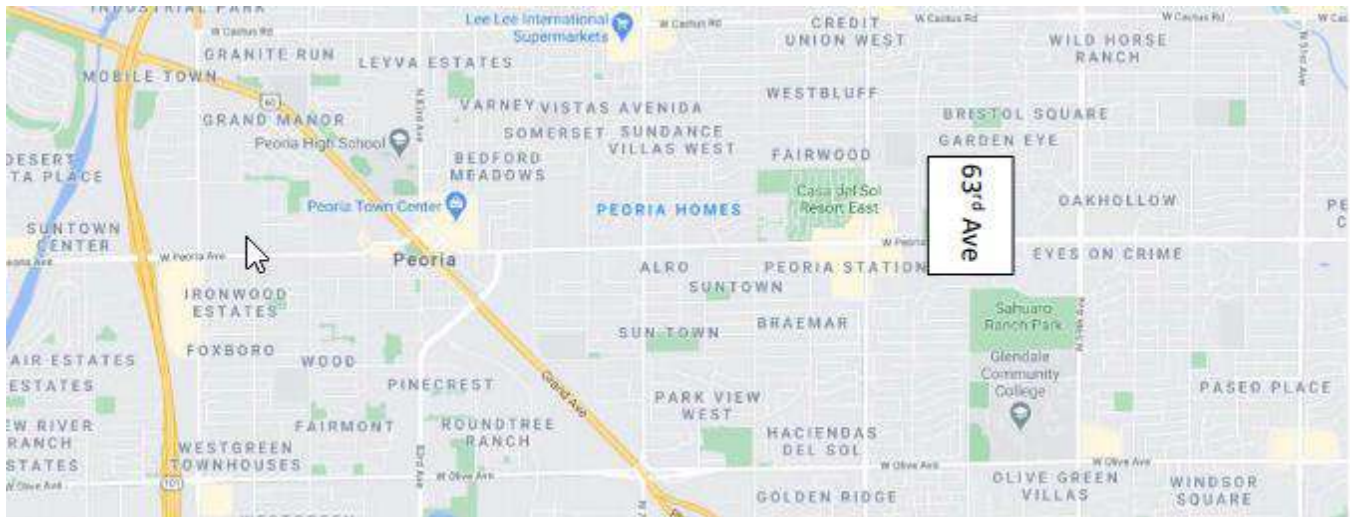

HOTEL ACCOMODATIONS

Make Your Reservations Early! This is normally tourist season!

Owners are responsible for any damage and cleaning up after their dogs. Dogs must not be left unattended in motel rooms.

Quality Inn and Suites Talavi, 5511 W. Bell Rd., Glendale, AZ 85308 1-888-253-1628

Days Hotel Peoria 8955 W. Grand Ave, Peoria, AZ 85345

Extended Stay America Phoenix-Peoria, 7345 W. Bell Rd, Peoria, AZ 85382

Holiday Inn Express & Suites Peoria/North Glendale, 16771 N. 84th Ave, Peoria, AZ 85382

Motel 6 Glendale, 7116 N. 59th Ave, Glendale, AZ 85301 623-939-9431

LaQuinta Inn & Suites Phoenix, West Peoria, 16321 N. 83rd Ave., Peoria, AZ 85382 623-487-1900

Comfort Inn & Suites Peoria Sports Complex, 8473 W. Paradise Ln, Peoria, AZ 85382 623-334-3993

THERE IS NO OVERNIGHT RV PARKING AT THIS SITE

However, the Cracker Barrel Restaurant on the east side of the Loop 101 on Bell Road 623-875-1136 will let RVs dry camp in their lot.

There are also two campgrounds that others have stayed at when attending our shows

Desert's Edge RV Park, 2398 W. Williams Dr., Phoenix, AZ 85027 623-587-0940

Desert Shadows RV Park, 19203 N. 29th Ave., Phoenix, AZ 85027 623-869-8178

SETUP

- Setup is on Friday beginning at 11 AM.
- Limited shade is available, plan on providing your own shade and water for your pups
- There are portable toilets!
- We are at a nice, quiet parklike retention basin
- This event will be held outdoors on grass.
- Plenty of parking and crating areas are available.
- Overnight security will be provided both Friday and Saturday nights. However, dogs, equipment or personal items left on the show grounds are the responsibility of each exhibitor.

Jumping Chollas Agility Club is not responsible for lost or stolen dogs or equipment.